

4 Little Dream Songs

4つの小さな夢の歌

Spring : Dream Song in May

1. 春：5月の夢の歌

Fingered by Shin-ichi Fukuda

Takashi Yoshimatsu

Moderato A

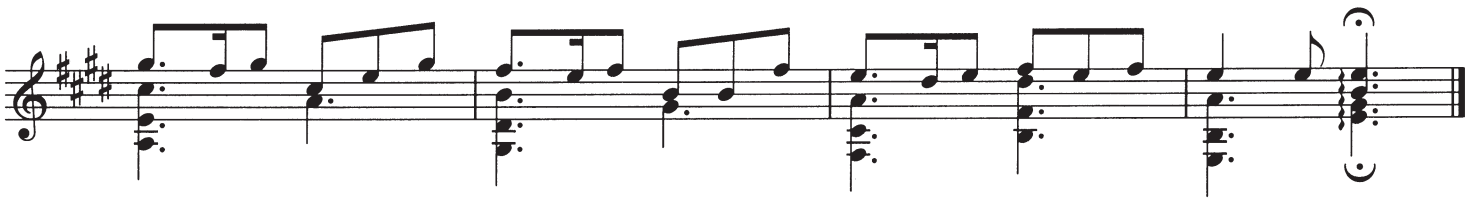
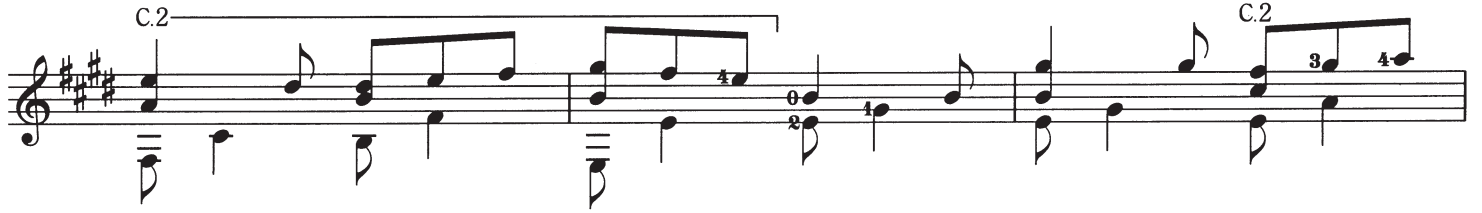

注) CD“吉松隆作品集”では[B]の部分が省略されて、[A] ハーモニカとギター、[C] ギターソロ(間奏)、
[C'] 遠くから聴こえるハーモニカとギター、という形で録音されています。

Summer : Crooked Waltz in August

2. 夏：8月の歪んだワルツ

Allegro moderato

Fall : Dream Song in November

3. 秋：11月の夢の歌

A Andante

Chord diagrams shown: C7, C5, C2, C7, C8, C5, C7.

Dynamic marking: *p*

Tempo marking: Andante

B C.2
 C.7 C.2
 C.7 C.5 arm.5 **C**
 ③ ⑤ ③ ⑤

注) CD“吉松隆作品集”では **A** ハーモニカとギター, **B** ギターソロ(間奏),
C ハーモニカとギターの形で録音されています。

C.2 C.7

mf

C.7

arm.7

C.2

C.4 C.4

p

arm.7

C.9

(L.V.)

pp

注) CD “吉松隆作品集”ではギター二重奏で録音されています。